

ELEVATION

6/25/92/376P/B/97
 Planning Permit No. **APPROVED**
 SUBJECT TO THE CONDITIONS IN THIS OFFICE LETTER.
 No. 11423/192 Date 9/92
 FOR MEMBER SECRETARY
 CHENNAI METROPOLITAN
 DEVELOPMENT AUTHORITY
 CHENNAI-600 008.

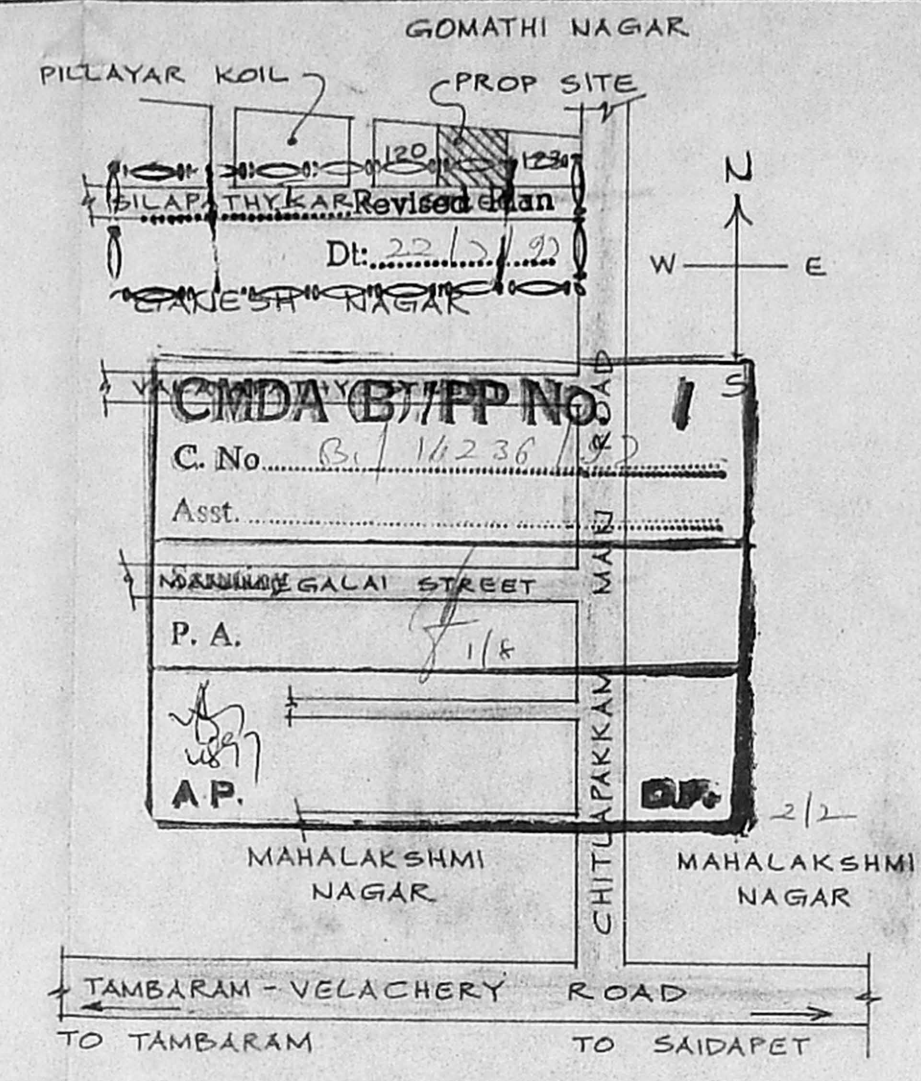

KEY PLAN
 NOT TO SCALE

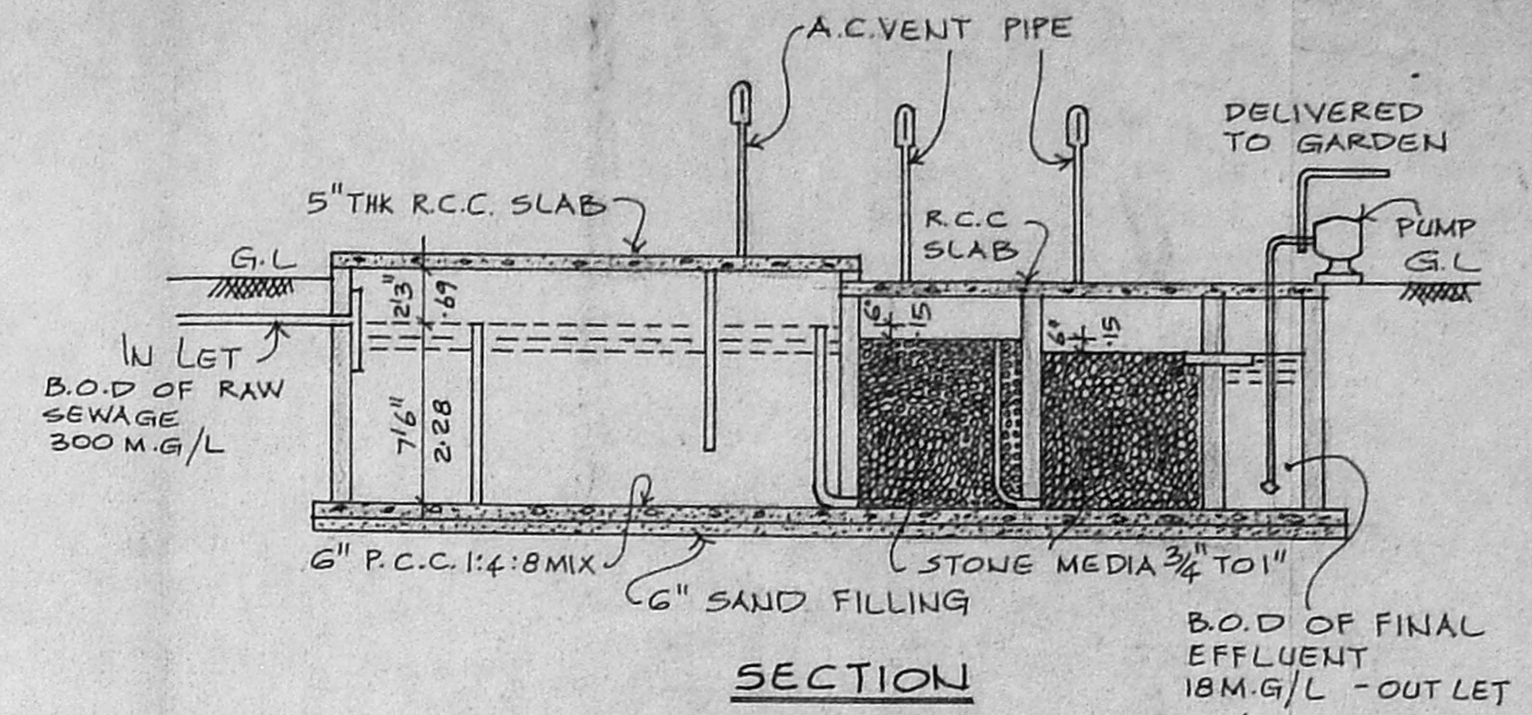

(CONSERVATION OF RAIN WATER)
 DETAILS OF PEBBLE BED

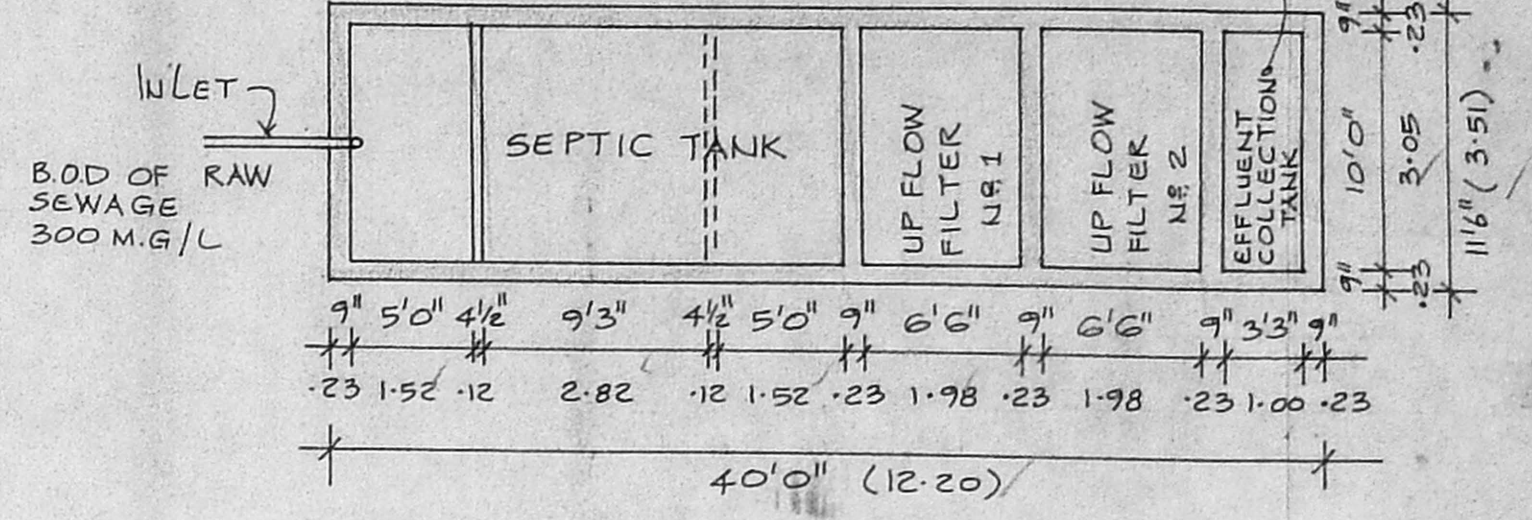

PLAN
 DETAILS OF UPFLOW FILTER SEPTIC TANK

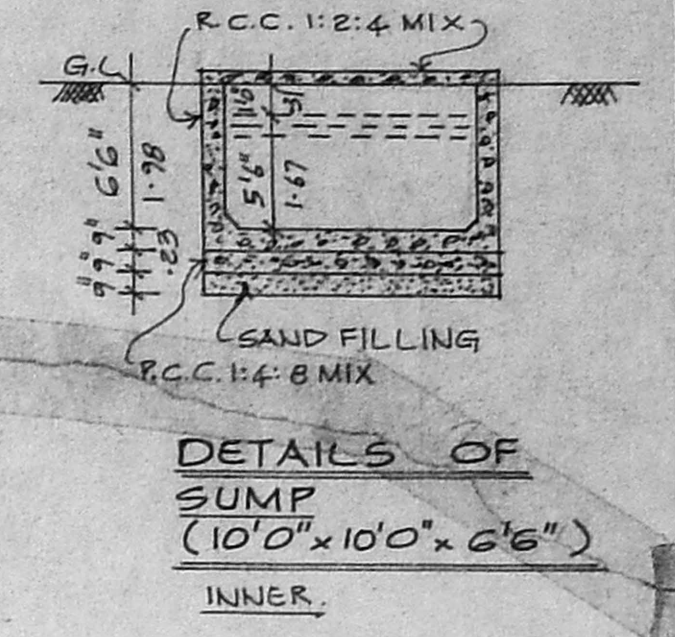

DETAILS OF SUMP
 (10'0" x 10'0" x 6'6")
 INNER.

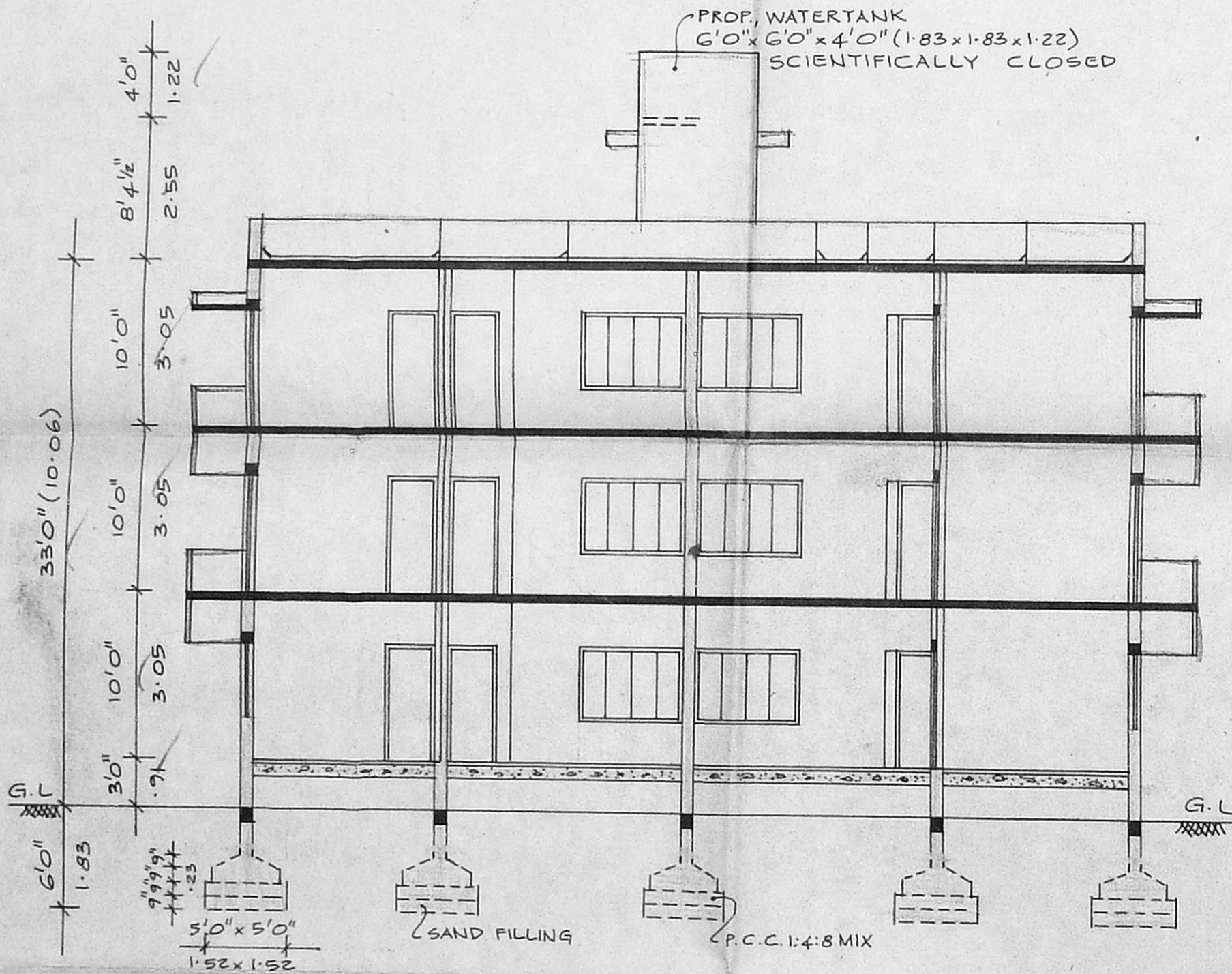

SECTION ON "AA"

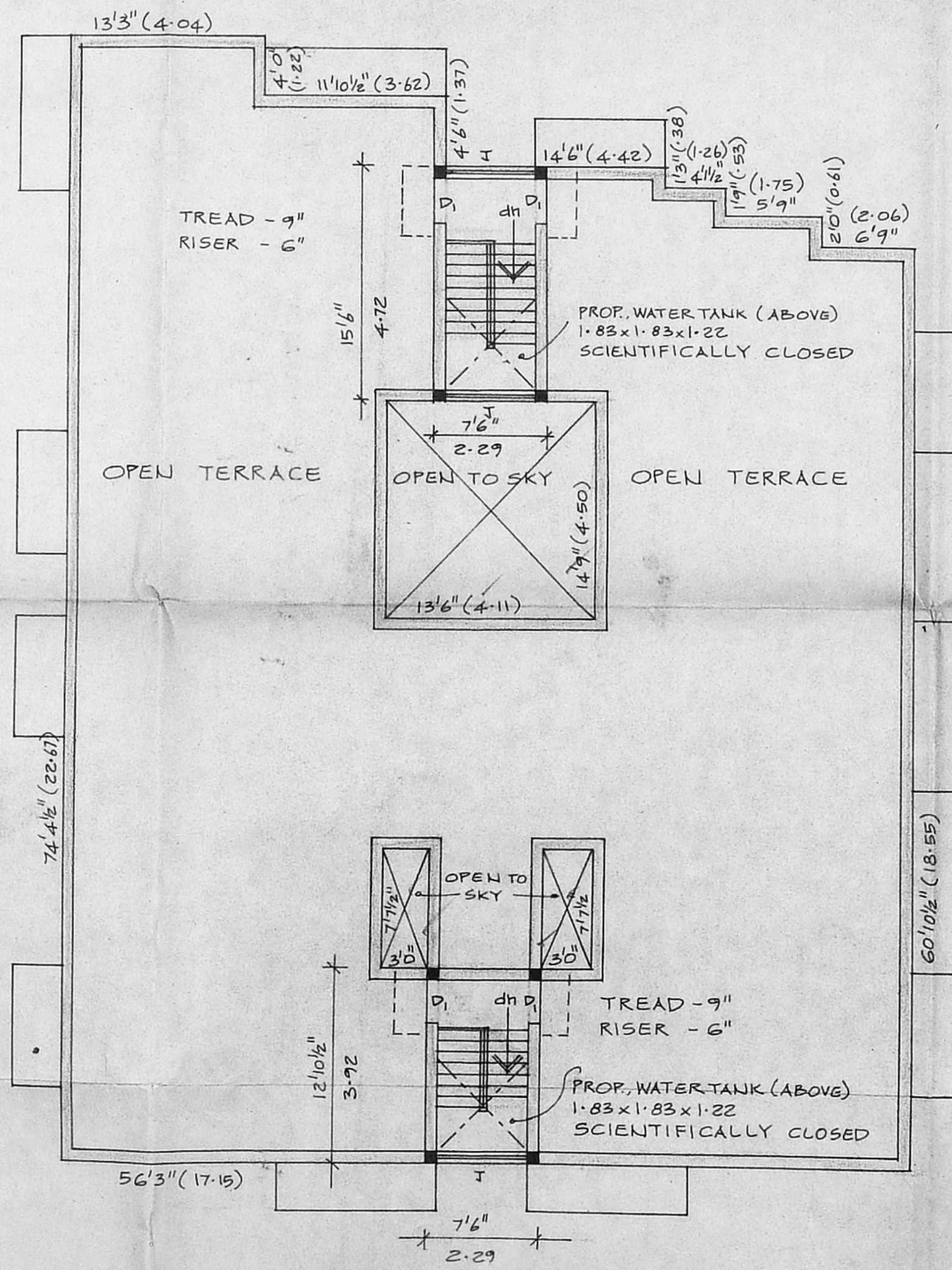

TERRACE PLAN
 SCALE: 1" = 8'0" (1:100)

- REFERENCE**
- PROPOSED CONSTRUCTION
 - EXIG., ROAD
 - SITE BOUNDARY

PLAN SHOWING THE PROPOSED CONSTRUCTION OF RESIDENTIAL FLATS AT PLOT NO 121 & 122, SILAPATHYKARA STREET, GANESH NAGAR, RAJAKILPAKKAM, CHENNAI. S.NO 40/G & 7 OF RAJAKILPAKKAM VILLAGE, SAIDAPET TALUK.

OWNER

K. Anarajan
 K. Anarajan, I.C.E.
 Consulting Engineer
 Licensed Surveyor
 MADRAS CORPORATION &
 TAMBARAM MUNICIPALITY
 LICENSE NO: 285 (1st Class)
 3, Brindavan Avenue, Chennai - 600 015

LICENSED SURVEYOR.

SHEET NO 2.